CHALET ESTHER
NIVEAU 0

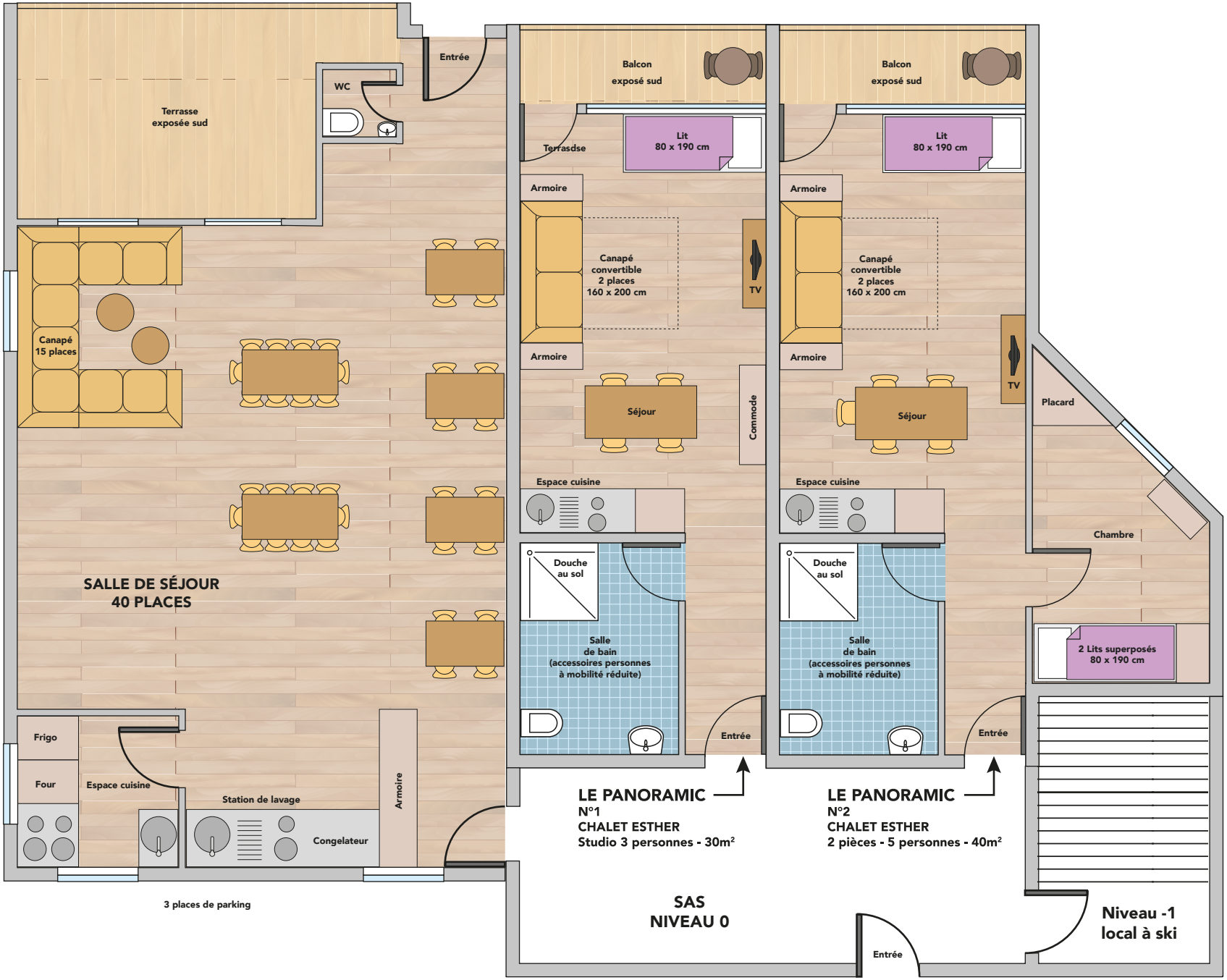

CHALET ESTHER
NIVEAU 1

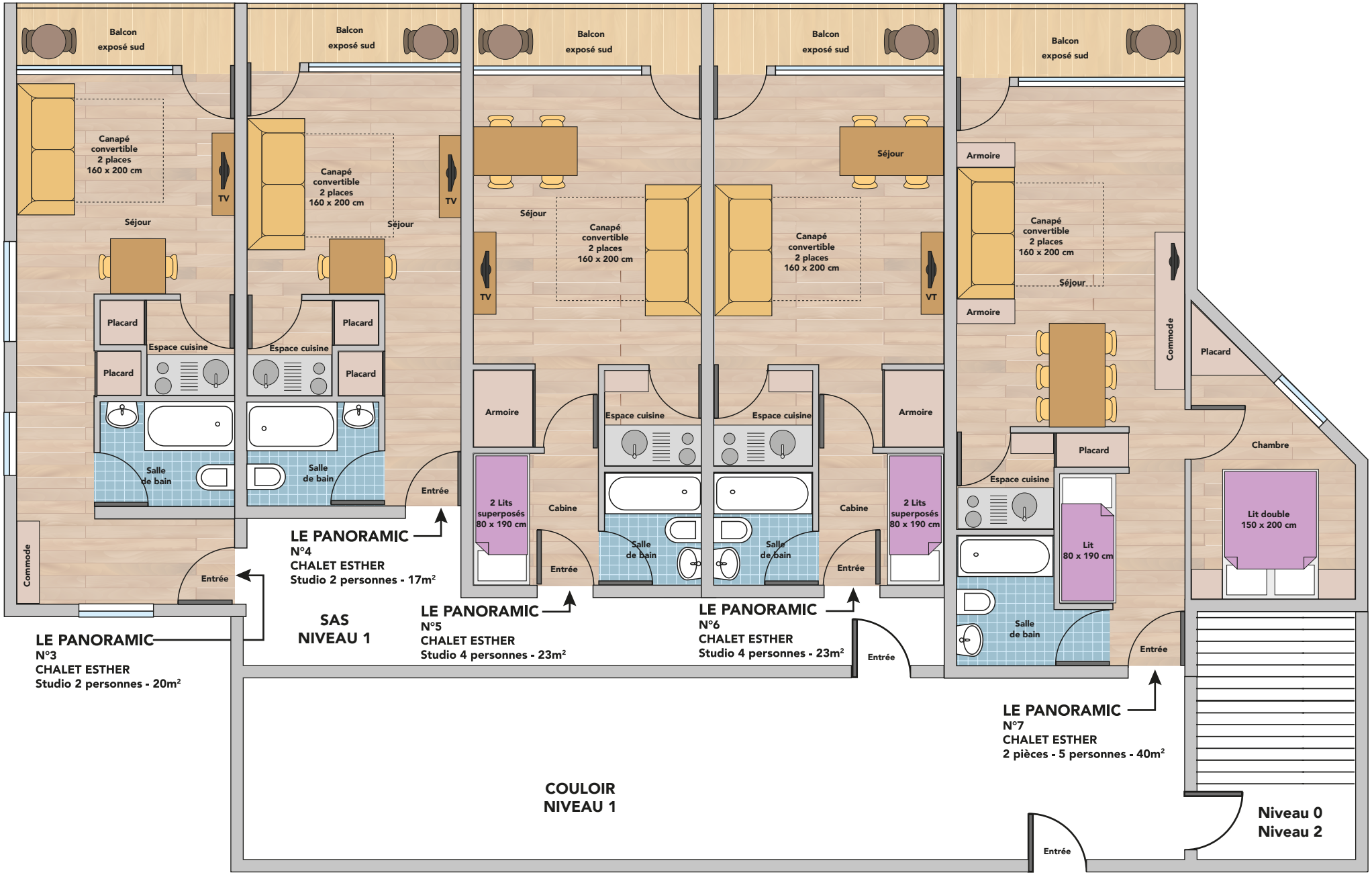

CHALET ESTHER
NIVEAU 2 & 3

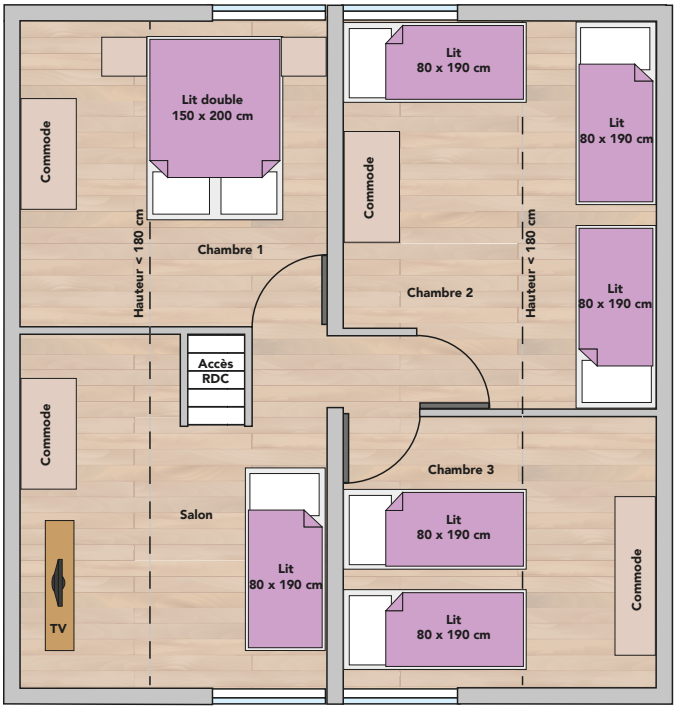

étage appartement n°9

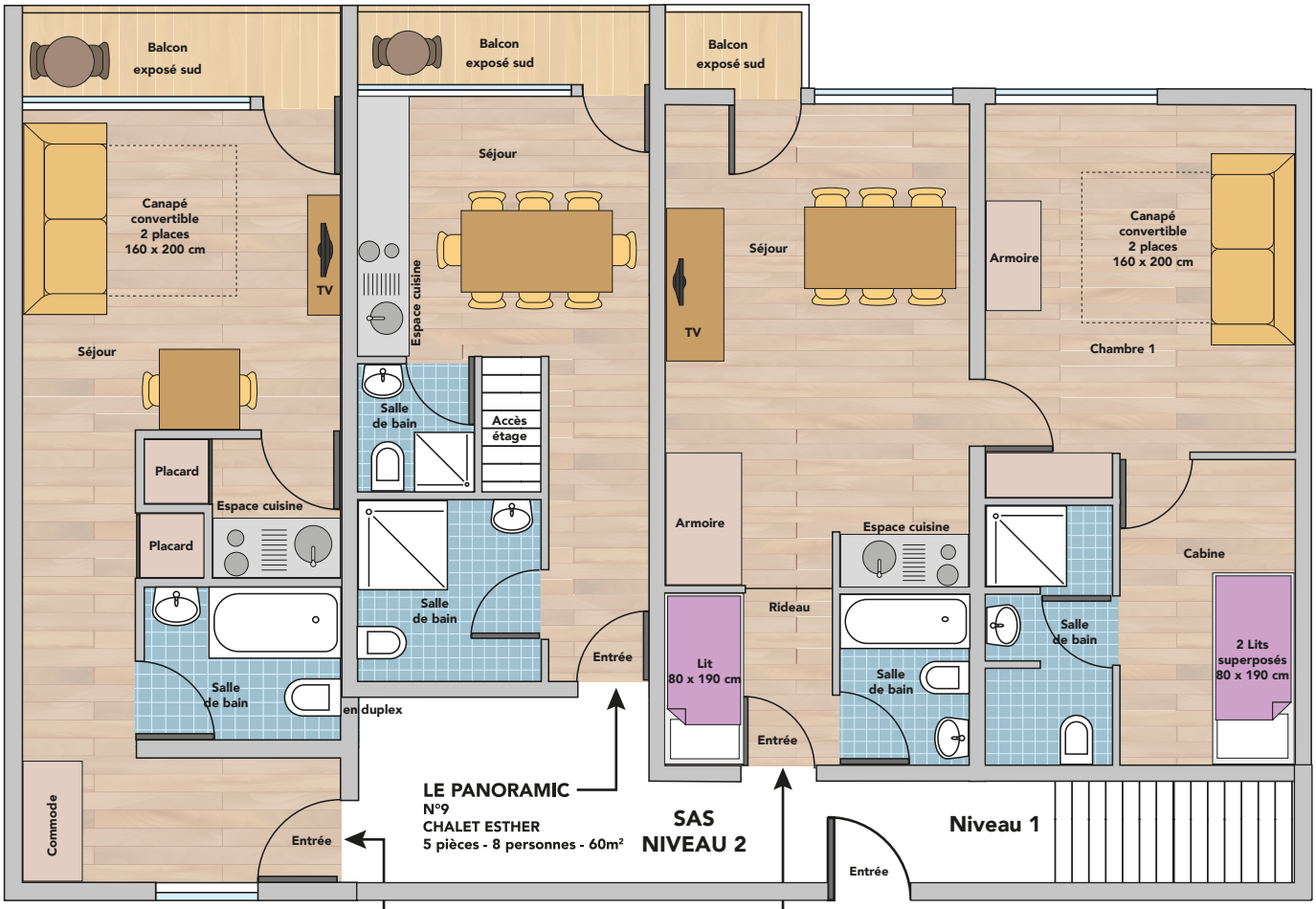

LE PANORAMIC
N°9
CHALET ESTHER
5 pièces - 8 personnes - 60m²

SAS
NIVEAU 2

LE PANORAMIC
N°8
CHALET ESTHER
Studio 2 personnes - 20m²

LE PANORAMIC
N°10
CHALET ESTHER
2 pièces + Cabine
5 personnes - 45m²